

AVAILABLE NOW  
**ON-DEMAND,**  
USB, OR DVD

A CME Teaching Activity

# 2018 Fetal Echocardiography:

Normal and Abnormal Hearts

---

**Designated for SA-CME**

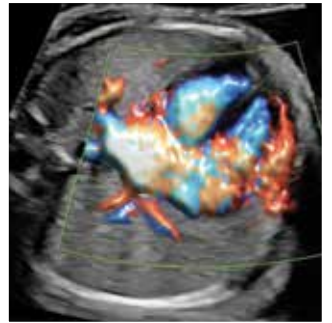
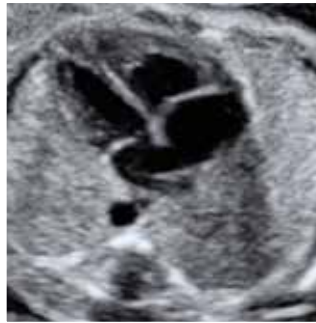

16.5 AMA PRA Category 1 Credit(s)<sup>TM</sup>

Release Date: February 1, 2018

**ESI** Educational  
Symposia

docmed**ED**  
ESI ON-DEMAND

## About This CME Teaching Activity

The CME activity provides detailed information on the evaluation of the normal fetal heart both from an anatomic and functional approach. Detailed information on the use of three-dimensional ultrasound in fetal echocardiography and cardiac imaging in the early gestation is presented. The activity also provides a comprehensive evaluation of various cardiac malformations, involving abnormalities of the cardiac chambers and the outflow tracts.

## Target Audience

This CME activity will greatly benefit physicians in the fields of obstetric imaging, fetal echocardiography and pediatric cardiology. Residents in obstetrics and gynecology, as well as fellows in maternal fetal medicine and pediatric cardiology, will also benefit greatly. It should also prove valuable to those physicians wanting to gain a more in depth knowledge of fetal echocardiography.

## Scientific Sponsor

Educational Symposia

## Accreditation

**Physicians:** Educational Symposia is accredited by the Accreditation Council for Continuing Medical Education (ACCME) to provide continuing medical education for physicians.

Educational Symposia designates this enduring material for a maximum of 16.5 *AMA PRA Category 1 Credit(s)*<sup>TM</sup>. Physicians should claim only the credit commensurate with the extent of their participation in the activity.

**SA-CME:** Credits awarded for this enduring activity are designated "SA-CME" by the American Board of Radiology (ABR) and qualify toward fulfilling requirements for Maintenance of Certification (MOC) Part II: Lifelong Learning and Self-assessment.

All activity participants are required to pass a written or online test with a minimum score of 70% in order to be awarded credit. (Exam materials, if ordered, will be sent with your order.) All course participants will also have the opportunity to critically evaluate the program as it relates to practice relevance and educational objectives.

**AMA PRA Category 1 Credit(s)<sup>TM</sup> for this activity may be claimed until January 31, 2021.**

This CME activity was planned and produced by Educational Symposia, a leader in continuing medical education since 1975.

This activity was planned and produced in accordance with the ACCME Essential Areas and Elements.

## Educational Objectives

At the completion of this CME teaching activity, you should be able to:

- Discuss indications for fetal echocardiography, review existing guidelines and the approach to patient counseling.
- Optimize ultrasound equipment for the use of 2D, 3D and Doppler in fetal echocardiography.
- Review the normal fetal cardiac anatomy.
- Describe the abnormalities of the venous system of the fetal heart.
- Discuss in detail anomalies of the cardiac chambers to include septal defects and anomalies of the right and left ventricle.
- Review in detail anomalies of the outflow tracts to include transposition of great arteries, tetralogy of Fallot complex and aortic arch abnormalities.

*No special educational preparation is required for this CME activity.*

## ACCESS YOUR CME Better & Faster Than Ever Before!

### Faster Site Speed Improved Searchability Preview Lectures

- Lectures presented by top educators and speakers in their specialty.
- Professionally produced and developed
- Over 1,300 CME hours, with more added every day!

**docmedED.com**  
EXPERIENCE TODAY!



## Share With Your Colleagues

Once the initial order for an entire set is placed, order as many **CME Packs** as needed for as low as:

### On-Demand



**\$195**

### USB



**\$295**

### DVD



**\$295**

### CME Test Included!

To order **CME Packs** visit us online at [edusymp.com](http://edusymp.com) or call toll free (813) 806-1000.

**Alfred Abuhamad, M.D.**

*Professor and Chairman  
Department of Obstetrics and Gynecology  
Vice Dean for Clinical Affairs  
Eastern Virginia Medical School  
Norfolk, VA*

**Tracy L. Anton, BS, RDMS, RDCS**

*Ultrasound Practitioner  
University of California, San Diego Maternal -Fetal Care  
and Genetics  
San Diego, CA*

**Bettina F. Cuneo, M.D.**

*Professor of Pediatrics and Obstetrics  
University of Colorado School of Medicine  
Children's Hospital Colorado  
Director of Perinatal Cardiology and Fetal Cardiac  
Telemedicine  
Colorado Institute for Maternal and Fetal Health  
Aurora, CO*

**Jack Rychik, M.D.**

*Robert and Dolores Harrington Endowed Chair in  
Pediatric Cardiology  
Director, Fetal Heart Program  
Professor of Pediatrics  
The Children's Hospital of Philadelphia  
Philadelphia, PA*

**Norman H. Silverman, M.D., D Sc (Med),  
FACC, FASE, FAHA**

*Professor of Pediatrics (Cardiology)  
University of California San Francisco,  
Professor of Pediatrics (Emeritus),  
Division of Pediatric Cardiology,  
Stanford University and University of California  
San Francisco  
Honorary Professor of Pediatrics University of  
Cape Town  
Palo Alto, CA*

**Elena Sinkovskaya, M.D., Ph.D.**

*Associate Professor of Obstetrics and Gynecology  
Director of Ultrasound Research & Education  
Division of Maternal-Fetal Medicine  
Eastern Virginia Medical School  
Norfolk, VA*

**Julia E. Solomon, MDCM, FACOG**

*Director, Fetal Diagnostic Center  
Physicians Group of Arizona  
IASIS Healthcare  
Gilbert, AZ*

**Session 1**

The Four Chamber View:  
Normal Anatomy  
*Alfred Abuhamad, M.D.*

The Fetal Circulation and Shunts  
*Julia E. Solomon, MDCM, FACOG*

Fetal Cardiac Imaging in Early Gestation  
*Alfred Abuhamad, M.D.*

Atrioventricular Septal Defect:  
Diagnosis and Management  
*Elena Sinkovskaya, M.D., Ph.D.*

Do You Know the Answer?  
*Elena Sinkovskaya, M.D., Ph.D.*

**Session 2**

Hypoplastic Left Heart Syndrome  
*Jack Rychik, M.D.*

Tricuspid Valve Abnormalities:  
Dysplasia and Atresia  
*Bettina F. Cuneo, M.D.*

Ebstein's Anomaly  
*Norman H. Silverman, M.D., D Sc (Med), FACC,  
FASE, FAHA*

Congestive Heart Failure in the Fetus:  
Diagnosis and Prognosis  
*Elena Sinkovskaya, M.D., Ph.D.*

**Session 3**

Hands on Scanning Session I:  
Fetal Cardiac Imaging in Early Gestation  
*Alfred Abuhamad, M.D.*

Single Ventricle Anomalies: Prenatal  
Diagnosis and Prognosis  
*Jack Rychik, M.D.*

Fetal Myocardial Noncompaction  
*Norman H. Silverman, M.D., D Sc (Med), FACC,  
FASE, FAHA*

Updates on Management of Pregnancy  
with Sjogren's Antibodies  
*Bettina F. Cuneo, M.D.*

Case Presentation I  
*Jack Rychik, M.D.*

## Session 4

Optimizing Fetal Cardiac Images:  
Gray Scale and Color Doppler  
*Tracy L. Anton, BS, RDMS, RDCS*

The Three Vessel Trachea View:  
Normal and Abnormal Hearts  
*Alfred Abuhamad, M.D.*

3D/4D Ultrasound in Fetal Echocardiography  
*Julia E. Solomon, MDCM, FACOG*

Fetal Ectopy and Tachyarrhythmias:  
Diagnosis and Management  
*Bettina F. Cuneo, M.D.*

## Session 5

Fetal Isomerism: Clues to Prenatal Diagnosis  
*Norman H. Silverman, M.D., D Sc (Med), FACC, FASE, FAHA*

Tetralogy of Fallot and Double Outlet  
Right Ventricle  
*Bettina F. Cuneo, M.D.*

Do You Know the Answer?  
*Elena Sinkovskaya, M.D., Ph.D.*

Recognizing the Fetus with Transposition  
at Risk from a Restrictive Atrial Septum:  
Physiology and Rationale for Treatment  
*Norman H. Silverman, M.D., D Sc (Med), FACC, FASE, FAHA*

Corrected Transposition of the  
Great Arteries  
*Elena Sinkovskaya, M.D., Ph.D.*

## Session 6

Hands-on Scanning - Session II:  
The Fetal Echocardiogram - Grey Scale and  
Color Doppler  
*Tracy L. Anton, BS, RDMS, RDCS*

Coarctation of the Aorta and  
Other Arch Abnormalities  
*Elena Sinkovskaya, M.D., Ph.D.*

Approach to the Evaluation of the  
Systemic Venous System  
*Alfred Abuhamad, M.D.*

Total Anomalous Pulmonary Venous Return:  
Prenatal Diagnosis  
*Jack Rychik, M.D.*

## Session 7

Case Presentation II  
*Julia E. Solomon, MDCM, FACOG*

Panel Discussion -  
Question and Answer Session:  
Fetal Ventricular Anomalies and Arrhythmias  
*Faculty*

Hands-on Scanning - Session III:  
The Use of Three and Four-Dimensional  
Ultrasound in Cardiac Imaging  
*Julia E. Solomon, MDCM, FACOG*

Panel Discussion -  
Question and Answer Session:  
Conotruncal and Venous Abnormalities  
*Faculty*

## Session 8

Standard Fetal Echocardiography:  
Protocols and Techniques  
*Tracy L. Anton, BS, RDMS, RDCS*

Evaluations of Extra Cardiac Anomalies  
Associated with Congenital Heart Disease  
*Julia E. Solomon, MDCM, FACOG*

Genetic Aspects of Congenital  
Heart Disease  
*Alfred Abuhamad, M.D.*

Prenatal Counseling After Detection of  
Congenital Heart Disease: What to Say and  
How to Say It  
*Jack Rychik, M.D.*

## Session 9

Do You Know the Answer?  
*Alfred Abuhamad, M.D.*

Case Presentation III  
*Elena Sinkovskaya, M.D., Ph.D.*

Putting it All Together: Top Anatomic Regions  
in the Fetal Heart  
*Alfred Abuhamad, M.D.*

# WATCH | ON USB, DVD OR

Call (813) 806-1000 or Visit [Edusymp.com](http://Edusymp.com) & Search **FEV18**

CME Teaching Activity

## 2018 Fetal Echocardiography: Normal and Abnormal Hearts

**FREE COLOR  
SYLLABUS on USB**  
with purchase of entire set

AMA PRA Category 1 Credit(s)<sup>™</sup> Available until **January 31, 2021**

☐ **DVD**

☐ **USB**

**SUBTOTAL**

**ENTIRE SET** - 16.5 AMA PRA Category 1 Credit(s)<sup>™</sup>

☐ **\$995**

☐ **\$995**

**SYLLABUS:** USB **INCLUDED** with USB or DVD (Purchase Full Color Printed \$95.00 each)

# \_\_\_\_\_

# \_\_\_\_\_

**SUBTOTAL**

For orders sent to a Florida address, please add 7% sales tax

### CME APPLICATION

1 application required per person

**SUBTOTAL**

**ENTIRE SET** ☐ Paper # \_\_\_\_\_ ☐ Online # \_\_\_\_\_ at \$95 each

### CME ADD PACKS

Includes Video Series, Syllabus & CME Application after initial purchase for additional users.

**SUBTOTAL**

**ENTIRE SET** CME Type: ☐ Paper # \_\_\_\_\_ ☐ Online # \_\_\_\_\_

☐ **\$295**

☐ **\$295**

### SHIPPING

*\*Customer is solely responsible for the cost of duties, customs, tariffs, import fees and/or other costs associated with your order*

**SUBTOTAL**

### Domestic

☐ Ground Shipping **INCLUDED**

☐ Overnight (\$75)

☐ 2nd Day (\$45)

☐ 3rd Day (\$30)

### International\*

☐ \$175 (excluding Canada or Mexico)

☐ Mexico & Canada \$75

**GRAND TOTAL**

Name

☐ M.D. ☐ D.O. ☐ Ph.D. ☐ P.A. ☐ Other

Company / Hospital

Specialty

Group Practice Name

Address No P.O. Boxes. / We cannot be responsible for non-delivery when we receive an incorrect address.

City / State / Zip / Country

Phone

Email - For Shipment Notification & Online Test

Card Number

Exp. Date

Security Code

Billing Address (If different than above)

City / State / Zip / Country

Cardholder Signature

## 4 EASY WAYS TO ORDER

We Accept



### INTERNET

On USB or DVD: [www.edusymp.com](http://www.edusymp.com)  
On-Demand: [docmedED.com](http://docmedED.com)

### MAIL

Check payable to:

Educational Symposia  
5620 West Sligh Avenue  
Tampa, Florida 33634-4490

### FAX

(813) 806-1001

### PHONE

(813) 806-1000

**USB & DVD Cancellation Policy:** Return within 15 days of receiving- No refunds after. \$125.00 processing fee for each series. Shipping non-refundable. Cancellations must be in writing. No CME credit on returned purchases. 2 + returns voids cancellation policy.



# WATCH | ON-DEMAND

Stream Today - [docmedED.com](http://docmedED.com)

CME Teaching Activity

**2018 Fetal Echocardiography:**  
Normal and Abnormal Hearts

**\$990**

ENTIRE SERIES

**NOW AVAILABLE - STREAMING CME PACKS \$195**

[docmedED.com](http://docmedED.com) On-Demand has

## CME FOR YOUR SPECIALTY

**ACCESS LECTURES ANYTIME, FROM ANYWHERE!** High quality video lectures on your computer, tablet, TV or any internet connected device. Lectures can be accessed as often as you like for up to 3 years. Visit [docmedED.com](http://docmedED.com) and choose 2018 Fetal Echocardiography: Normal and Abnormal Hearts to get started.



### QUICK AND EASY VIEWING:

- Step 1:** Visit [docmeded.com](http://docmeded.com) and create an account.
- Step 2:** Find a great lecture or in the search box enter the code **"FEV18"**.
- Step 3:** Purchase, Watch & Receive Your CME.

This CME teaching activity is available in its entirety, as individual lectures, as well as CME Packs. The platform will bookmark where you left off and allows you to resume when you return. Take your time and go at your own pace.

To claim CME credit complete the required test and short evaluation. Then print your certificate.

\*\* Internet connection is required to view this **on-demand** program.

This is not a downloadable product.

**On-Demand Cancellation Policy:** We offer a free trial period. Please use the evaluation period to ensure your online system meets the requirements necessary to view. If you are not satisfied, you may receive a refund within 90 days if you have watched less than 20% of your purchase.

**VIEW CME**  
**Anywhere, Anytime!**

We Are Continually  
Adding To Our  
Comprehensive Library

[docmedED.com](http://docmedED.com)  
**ESI ON-DEMAND**